

Estimate of Materials and Cost of Construction

Date: 25/11/2019
 Project: ROCHELLE PARK
 Project Location: 120W PASSAIC STREET TOWNSHIP OF ROCHELLE PARK, NJ

	Summary	Amount
Subtotal base bid	\$	-
Profit/Overhead	\$	-
Total base bid	\$	-

ITEM #	REF. SHEET	DETAIL	CSI SECT	DESCRIPTION	QTY.	WASTAGE	QTY WITH WASTAGE	UNIT	SURFACE AREA (SF)	No. of BAGS	UNIT COST	ITEM COST	TRADE COST
			21000	DIVISION 21-FIRE SUPPRESSION FIRE PROOFING									\$ -
1				2nd floor (1-Hr, 1" Thk.) Concrete and Steel Deck Floor/ Ceiling to be Protected	27,670	5%	29,054	SF	29,054	968.45		\$ -	
2				(1-Hr, 1" Thk.) Beam having spray insulation W 8 x 10	3,580	5%	3,759	LF	7,408.36	246.95		\$ -	
3				(1-Hr, 1" Thk.) Beam having spray insulation W 16 x 26	144	5%	151	LF	672.59	22.42		\$ -	
4				(1-Hr, 1" Thk.) Beam having spray insulation W 12 x 22	40	5%	42	LF	142.59	4.75		\$ -	
5				(1-Hr, 1" Thk.) Beam having spray insulation W 12 x 19	16	5%	17	LF	56.48	1.88		\$ -	
6	S-2.2			(1-Hr, 1" Thk.) Beam having spray insulation W 12 x 26	16	5%	17	LF	70.56	2.35		\$ -	
7				(1-Hr, 1" Thk.) Beam having spray insulation W 16 x 40	20	5%	21	LF	105.00	3.50		\$ -	
8				(1-Hr, 1" Thk.) Beam having spray insulation W 12 x 120	43	5%	45	LF	281.31	9.38		\$ -	
9				(1-Hr, 1" Thk.) Beam having spray insulation W 12 x 190	27	5%	28	LF	259.50	8.65		\$ -	
10				(1-Hr, 1" Thk.) Beam having spray insulation W 12 x 30	40	5%	42	LF	177.66	5.92		\$ -	
11				(1-Hr, 1" Thk.) Column having spray insulation HSS 6 x 6 x 3/8	32	5%	34	LF	1,004.64	33.49		\$ -	
12				(1-Hr, 1" Thk.) Column having spray insulation HSS 4 x 4 x 5/16	21	5%	22	LF	667.01	22.23		\$ -	
13				(1-Hr, 1" Thk.) Column having spray insulation HSS 4 x 4 x 1/4	32	5%	34	LF	1,017.07	33.90		\$ -	
14				(1-Hr, 1" Thk.) Column having spray insulation HSS 4-1/2 x 4-1/2 x 3/16	87	5%	91	LF	2,781.61	92.72		\$ -	
15	S-1.2 S-1.3			(1-Hr, 1" Thk.) Column having spray insulation HSS 5 x 5 x 5/16	32	5%	34	LF	1,027.49	34.25		\$ -	
16				(1-Hr, 1" Thk.) Column having spray insulation HSS 5 x 5 x 1/4	43	5%	45	LF	1,373.91	45.80		\$ -	
17				(1-Hr, 1" Thk.) Column having spray insulation HSS 5 x 5 x 3/16	21	5%	22	LF	671.42	22.38		\$ -	
18				(1-Hr, 1" Thk.) Column having spray insulation HSS 3 x 3 x 3/16	21	5%	22	LF	660.40	22.01		\$ -	
19				(1-Hr, 1" Thk.) Column having spray insulation HSS 6 x 6 x 1/4	21	5%	22	LF	682.01	22.73		\$ -	
20				3rd Floor (1-Hr, 1" Thk.) Concrete and Steel Deck Floor/ Ceiling to be Protected	27,414	5%	28,785	SF	28,785	959.49		\$ -	
21				(1-Hr, 1" Thk.) Beam having spray insulation W 8 x 10	3,724	5%	3,910	LF	7,706.35	256.88		\$ -	
22				(1-Hr, 1" Thk.) Beam having spray insulation W 12 x 19	43	5%	45	LF	151.78	5.06		\$ -	
23	S-2.3			(1-Hr, 1" Thk.) Beam having spray insulation W 12 x 22	80	5%	84	LF	285.18	9.51		\$ -	
24				(1-Hr, 1" Thk.) Beam having spray insulation HSS 8 x 6 x 1/4	50	5%	53	LF	1,641.68	54.72		\$ -	
25				(1-Hr, 1" Thk.) Beam having spray insulation HSS 8 x 4 x 1/4	20	5%	21	LF	649.53	21.65		\$ -	

26	S-1.2 S-1.3		(1-Hr, 1" Thk) Column having spray insulation HSS 4 x 4 x 5/16	21	5%	22	LF	667.01	22.23		\$	-
27			(1-Hr, 1" Thk.) Column having spray insulation HSS 4 x 4 x 3/16	142	5%	149	LF	4,514.75	150.49		\$	-
28			(1-Hr, 1" Thk.) Column having spray insulation HSS 4 x 4 x 1/4	65	5%	68	LF	2,065.93	68.86		\$	-
29			(1-Hr, 1" Thk.) Column having spray insulation HSS 4-1/2 x 4-1/2 x 1/4	21	5%	22	LF	671.42	22.38		\$	-
30			(1-Hr, 1" Thk.) Column having spray insulation HSS 5 x 5 x 5/16	32	5%	34	LF	1,029.17	34.31		\$	-
4th Floor												
31	S-2.4		(1-Hr, 1" Thk.) Concrete and Steel Deck Floor/ Ceiling to be Protected	2,742	5%	2,879	SF	2,879	95.97		\$	-
32			(1-Hr, 1" Thk.) Beam having spray insulation W 8 x 10	3,669	5%	3,852	LF	7,592.54	253.08		\$	-
33			(1-Hr, 1" Thk) Beam having spray insulation W 12 x 19	27	5%	28	LF	95.30	3.18		\$	-
34			(1-Hr, 1" Thk) Beam having spray insulation W 12 x 22	60	5%	63	LF	213.89	7.13		\$	-
35			(1-Hr, 1" Thk) Beam having spray insulation W 12 x 30	40	5%	42	LF	177.66	5.92		\$	-
Roof												
36	S-1.2 S-1.3		(1-Hr, 1" Thk.) Column having spray insulation HSS 4 x 4 x 5/16	21	5%	22	LF	667.01	22.23		\$	-
37			(1-Hr, 1" Thk.) Column having spray insulation HSS 4 x 4 x 3/16	32	5%	34	LF	1,017.41	33.91		\$	-
38			(1-Hr, 1" Thk.) Column having spray insulation HSS 4-1/2 x 4-1/2 x 3/16	32	5%	34	LF	1,023.12	34.10		\$	-
39			(1-Hr, 1" Thk.) Column having spray insulation HSS 4-1/2 x 4-1/2 x 1/4	32	5%	34	LF	1,022.45	34.08		\$	-
40			(1-Hr, 1" Thk.) Column having spray insulation HSS 4 x 4 x 1/4	65	5%	68	LF	2,065.93	68.86		\$	-
41		(1-Hr, 1" Thk.) Column having spray insulation HSS 3-1/2 x 3-1/2 x 3/16	120	5%	126	LF	3,795.12	126.50		\$	-	

1 of

42	S-2.5		(1-Hr, 1" Thk.) Concrete and Steel Deck Floor/ Ceiling to be Protected	28,026	5%	29,427	SF	29,427	980.91		\$	-
43			(1-Hr, 1" Thk) Beam having spray insulation W 8 x 10	3,566	5%	3,744	LF	7,379.39	245.98		\$	-
44			(1-Hr, 1" Thk.) Beam having spray insulation W 12 x 30	28	5%	29	LF	124.36	4.15		\$	-
45			(1-Hr, 1" Thk) Beam having spray insulation W 12 x 40	96	5%	101	LF	469.56	15.65		\$	-
46			(1-Hr, 1" Thk) Beam having spray insulation W 12 x 26	59	5%	62	LF	260.19	8.67		\$	-
47	S-1.2 S-1.3		(1-Hr, 1" Thk.) Column having spray insulation HSS 4 x 4 x 4/16	32	5%	34	LF	1,017.07	33.90		\$	-
48			(1-Hr, 1" Thk) Column having spray insulation HSS 3 x 3 x 3/16	131	5%	138	LF	4,119.62	137.32		\$	-
49			(1-Hr, 1" Thk.) Column having spray insulation HSS 4 x 4 x 3/16	54	5%	57	LF	1,635.12	54.50		\$	-
50			(1-Hr, 1" Thk.) Column having spray insulation HSS 4 x 4 x 1/4	65	5%	68	LF	1,997.68	66.59		\$	-

SUB TOTAL Total Cost = 163,260 5,442.01 \$ - \$ -

INSURANCE 5% \$ - \$ -

OVERHEAD AND PRO 10% \$ - \$ -

TOTAL BASE BID \$ - \$ -

Estimate of Materials and Cost of Construction

Date: 25/11/2019

Summary

Project: WATERFORD PARC LUXURY APARTMENTS
 Project Location: SITE DEVELOPMENT PLANS 22 MINER LANE, WATERFORD, CT

	Amount
Subtotal base bid	\$ -
Profit/Overhead	\$ -
Total base bid	\$ -

ITEM #	REF. SHEET	DETAIL	CSI SECT	DESCRIPTION	QTY.	WASTAGE	QTY WITH WASTAGE	UNIT	UNIT COST	ITEM COST	TRADE COST		
			00007	DIVISION 07-THERMAL AND MOISTURE PROTECTION PLUMBING PIPES INSULATION							\$ -		
1	P-0A P-06			Main domestic water pipe insulation Material: 1" Thk. Molded fiberglass Dia of pipe: 2" Total length of pipe = 179 LF	94	5%	98	SF		\$ -			
2				Main domestic water pipe insulation Material: 1" Thk. Molded fiberglass Dia of pipe: 3/4" Total length of pipe = 1169 LF	228	5%	239	SF		\$ -			
3				Main water pipe insulation Material: 1" Thk. Molded fiberglass Dia of pipe: 1/2" Total length of pipe = 8 LF	1	5%	1	SF		\$ -			
4				Cold water pipe insulation Material: 1" Thk. Molded fiberglass Dia of pipe: 3/4" Total length of pipe = 3000 LF	589	5%	618	SF		\$ -			
5				Hot water pipe insulation Material: 1" Thk. Molded fiberglass Dia of pipe: 3/4" Total length of pipe = 2746 LF	539	5%	566	SF		\$ -			
				FIRESTOPPING									
6				Water pipe fire stopping Material: UL/Warnack - Hersey listed fire stops Penetration dia: 3/4" Penetration medium: Concrete and steel deck floor/ ceiling	24	0%	24	LOC		\$ -			
7				Water pipe fire stopping Material: UL/Warnack - Hersey listed fire stops Penetration dia: 3/4" Penetration medium: Gypsum board walls	476	0%	476	LOC		\$ -			
8				Sanitary pipe fire stopping Material: UL/Warnack - Hersey listed fire stops Penetration dia: 4" Penetration medium: Concrete and steel deck floor/ ceiling	174	0%	174	LOC		\$ -			
9	E-1A E-7 & HVAC			Gas pipe fire stopping Material: UL/Warnack - Hersey listed fire stops Penetration dia: 3/4" Penetration medium: Concrete and steel deck floor/ ceiling	24	0%	24	LOC		\$ -			
10				Gas pipe fire stopping Material: UL/Warnack - Hersey listed fire stops Penetration dia: 3/4" Penetration medium: Gypsum board walls	24	0%	24	LOC		\$ -			
11				Electrical pipes fire stopping Material: UL/Warnack - Hersey listed fire stops Penetration dia: 3/4" Penetration medium: Gypsum board walls	504	0%	504	LOC		\$ -			
12				Electrical pipes fire stopping Material: UL/Warnack - Hersey listed fire stops Penetration dia: 3/4" Penetration medium: Concrete and steel deck floor/ ceiling	72	0%	72	LOC		\$ -			
13				Electrical Junction box fire stopping Material: UL/Warnack - Hersey listed fire stops Penetration dia: 3/4" Penetration medium: Concrete and steel deck floor/ ceiling	36	0%	36	LOC		\$ -			
				SPRAY INSULATION									
14				Spray insulation underside of roof deck Material: (UL# P522) 1/2" Thk. Spray applied cellulose insulation Density: 0.5 lb/ft ^3 Area on which insulation to be applied: 7089 sf	295	5%	310	CF		\$ -			
15				Spray insulation underside of floor Material: (UL# P546) 1/2" Thk. Spray applied cellulose insulation Density: 0.5 lb/ft ^3 Area on which insulation to be applied: 26661 sf	1,111	5%	1,166	CF		\$ -			
SUB TOTAL											Total Cost =	\$ -	\$ -
INSURANCE									5%	\$	-	\$	-
OVERHEAD AND PRO									10%	\$	-	\$	-



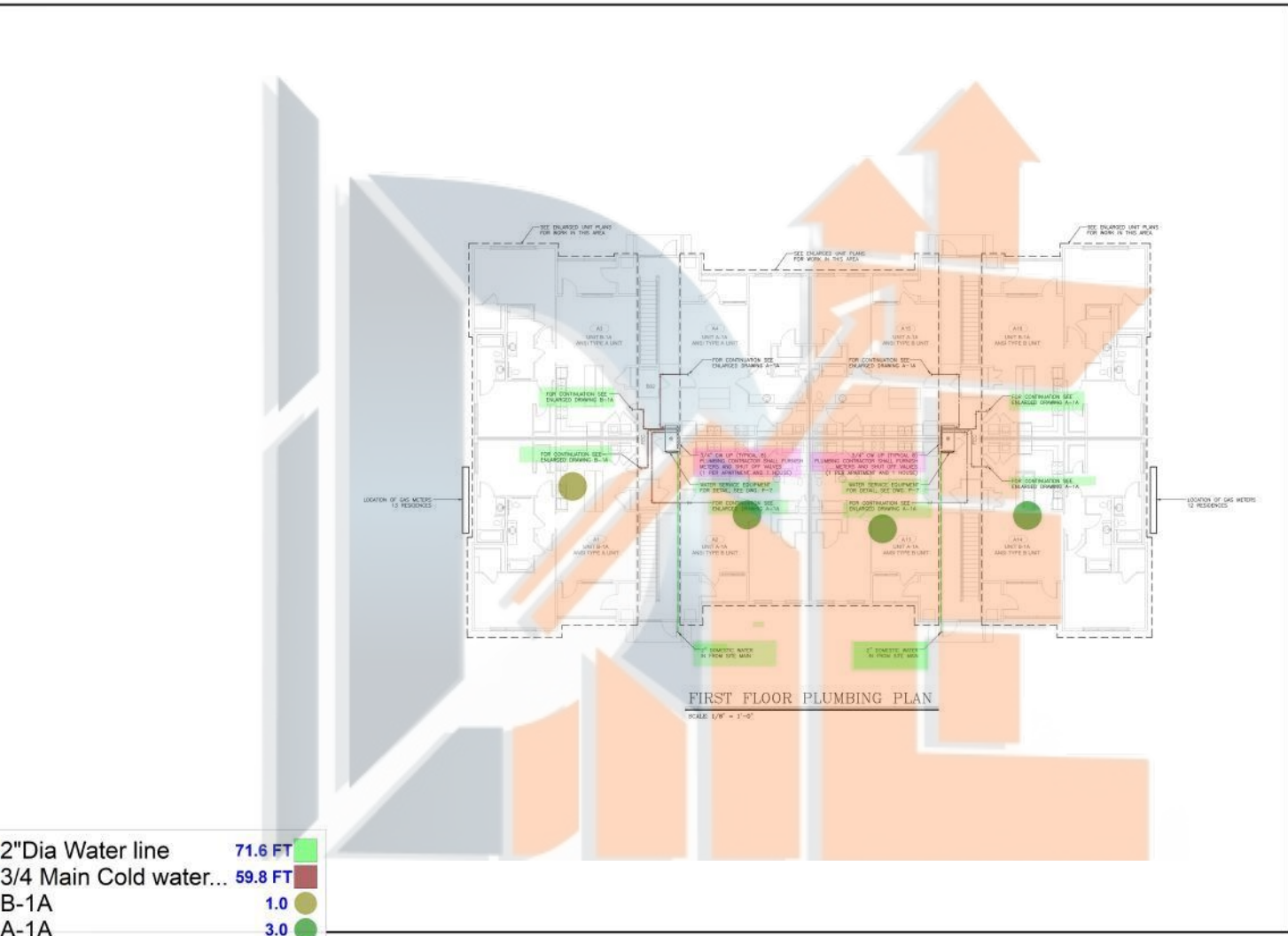



THIS DRAWING IS THE PROPERTY OF THE ENGINEER. IT HAS BEEN SPECIFICALLY PREPARED FOR THE OWNER FOR THIS PROJECT AT THIS SITE AND IS NOT TO BE USED FOR ANY OTHER PURPOSE, LOCATION OR OWNER WITHOUT WRITTEN CONSENT OF THE ENGINEER.



Atlantic Consulting & Engineering, Inc.
 525 John Street
 Bridgeport, Connecticut
 06604-3928
 (203) 336-4432
 (203) 336-1788 (Fax)
 Email: INFO@ATLANTIC-ENG.COM

BUILDING "A"
WATERFORD PARC
APARTMENT COMMUNITY
22 MINER LANE
WATERFORD, CONNECTICUT

Job Number: 9-048	
Date: 06/07/18	
ISSUED FOR:	DATE:
PERMIT	10/03/18
Drawn By: DMD	Checked By: JEO
Sheet Title: PLUMBING FIRST FLOOR PLAN	
Scale: AS NOTED	
Sheet Number: P-1A	

	2"Dia Water line	71.6 FT	
	3/4 Main Cold water...	59.8 FT	
	B-1A	1.0	
	A-1A	3.0	



THIS DRAWING IS THE PROPERTY OF THE ENGINEER. IT HAS BEEN SPECIFICALLY PREPARED FOR THE OWNER FOR THIS PROJECT AT THIS SITE AND IS NOT TO BE USED FOR ANY OTHER PURPOSE, LOCATION OR OWNER WITHOUT WRITTEN CONSENT OF THE ENGINEER.

Atlantic Consulting & Engineering, Inc.
 525 John Street
 Bridgeport, Connecticut
 06604-3926
 (203) 336-4432
 (203) 336-1788 (Fax)
 DWG: INFO@ATLANTIC-ENG.COM

**BUILDING "A"
 WATERFORD PARK
 APARTMENT COMMUNITY
 22 MINER LANE
 WATERFORD, CONNECTICUT**

Job Number: 9-045

Date: 06/07/18

ISSUED FOR: DATE: PERMIT: 10/03/18

Drawn By: DMD Checked By: JEQ

Sheet Title: PLUMBING SECOND FLOOR PLAN

Scale: AS NOTED

Sheet Number: P-2A



SECOND FLOOR PLUMBING PLAN
 SCALE: 1/8" = 1'-0"

	3/4 Main Cold wat...	140.3 FT	
	A-1A	3.0	
	B-1A	1.0	



THIS DRAWING IS THE PROPERTY OF THE ENGINEER. IT HAS BEEN SPECIFICALLY PREPARED FOR THE OWNER FOR THIS PROJECT AT THIS SITE AND IS NOT TO BE USED FOR ANY OTHER PURPOSE, LOCATION OR OWNER WITHOUT WRITTEN CONSENT OF THE ENGINEER.

Atlantic Consulting & Engineering, Inc.
 525 John Street
 Bridgeport, Connecticut
 06604-3926
 (203) 336-4432
 (203) 336-1788 (Fax)
 EMAIL: INFO@ATLANTIC-ENG.COM

**BUILDING "A"
 WATERFORD PARK
 APARTMENT COMMUNITY
 22 MINER LANE
 WATERFORD, CONNECTICUT**

Job Number: 9-045

Date: 06/07/18

ISSUED FOR: DATE: PERMIT: 10/04/18

Drawn By: DMD Checked By: JEQ

Sheet Title: PLUMBING SECOND FLOOR PLAN

Scale: AS NOTED

Sheet Number: P-3A

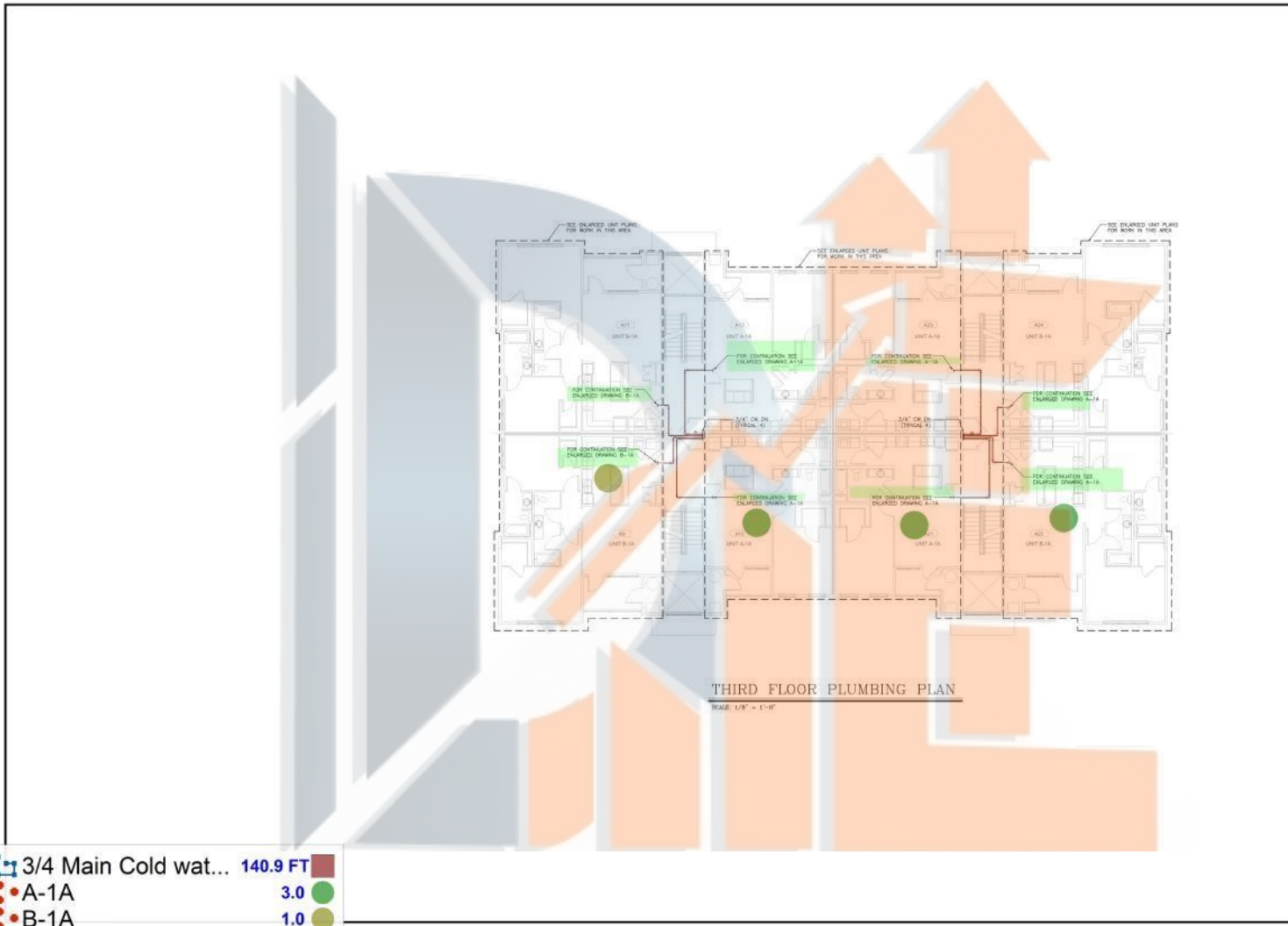



THIS DRAWING IS THE PROPERTY OF THE ENGINEER. IT HAS BEEN SPECIFICALLY PREPARED FOR THE OWNER FOR THIS PROJECT AT THIS SITE AND IS NOT TO BE USED FOR ANY OTHER PURPOSE, LOCATION OR OWNER, WITHOUT WRITTEN CONSENT OF THE ENGINEER.

Atlantic Consulting & Engineering, Inc.
 525 John Street
 Bridgeport, Connecticut
 06604-3926
 (203) 336-4432
 (203) 336-1788 (Fax)
 EMAIL: INFO@ATLANTIC-ENG.COM

**BUILDING "B"
 WATERFORD PARK
 APARTMENT COMMUNITY
 22 MINER LANE
 WATERFORD, CONNECTICUT**

Job Number: 9-048

Date: 06/07/18

ISSUED FOR: DATE: PERMIT: 10/01/18

Drawn By: DMD Checked By: JEO

Sheet Title: PLUMBING FIRST FLOOR PLAN

Scale: AS NOTED

Sheet Number: P-1B

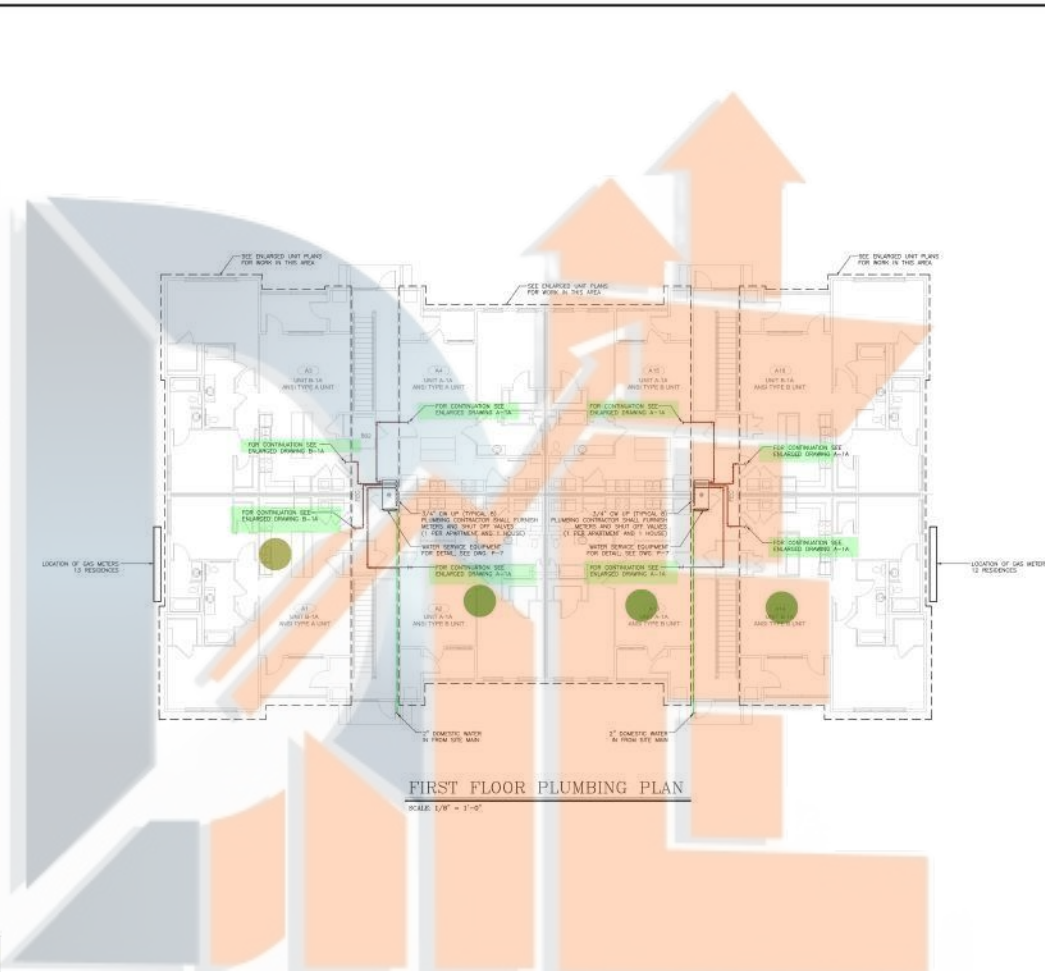

FIRST FLOOR PLUMBING PLAN
 SCALE: 1/8" = 1'-0"

• B-1A	1.0	
• A-1A	3.0	
□ 2" Dia Water line	71.3 FT	
□ 3/4" Main Cold water...	125.3 FT	



THIS DRAWING IS THE PROPERTY OF THE ENGINEER. IT HAS BEEN SPECIFICALLY PREPARED FOR THE OWNER FOR THIS PROJECT AT THIS SITE AND IS NOT TO BE USED FOR ANY OTHER PURPOSE, LOCATION OR OWNER WITHOUT WRITTEN CONSENT OF THE ENGINEER.

Atlantic Consulting & Engineering, Inc.
 525 John Street
 Bridgeport, Connecticut
 06604-3926
 (203) 336-4432
 (203) 336-1788 (Fax)
 EMAIL: INFO@ATLANTIC-ENG.COM

**BUILDING "B"
 WATERFORD PARK
 APARTMENT COMMUNITY
 22 MINER LANE
 WATERFORD, CONNECTICUT**

Job Number: 9-045

Date: 06/07/18

ISSUED FOR: DATE: PERMIT: 10/01/18

Drawn By: DMD Checked By: JEQ

Sheet Title: PLUMBING SECOND FLOOR PLAN

Scale: AS NOTED

Sheet Number: P-3B





THIS DRAWING IS THE PROPERTY OF THE ENGINEER. IT HAS BEEN SPECIFICALLY PREPARED FOR THE OWNER FOR THIS PROJECT AT THIS SITE AND IS NOT TO BE USED FOR ANY OTHER PURPOSE, LOCATION OR OWNER WITHOUT WRITTEN CONSENT OF THE ENGINEER.

Atlantic Consulting & Engineering, Inc.
 525 John Street
 Bridgeport, Connecticut
 06604-3926
 (203) 336-4432
 (203) 336-1788 (Fax)
 DWG: INFO@ATLANTIC-ENG.COM

**BUILDING "C"
 WATERFORD PARC
 APARTMENT COMMUNITY
 22 MINER LANE
 WATERFORD, CONNECTICUT**

Job Number: 9-045

Date: 06/07/18

ISSUED FOR: DATE: PERMIT: 10/01/18

Drawn By: DMD Checked By: JEQ

Sheet Title: PLUMBING FIRST FLOOR PLAN

Scale: AS NOTED

Sheet Number: P-1C

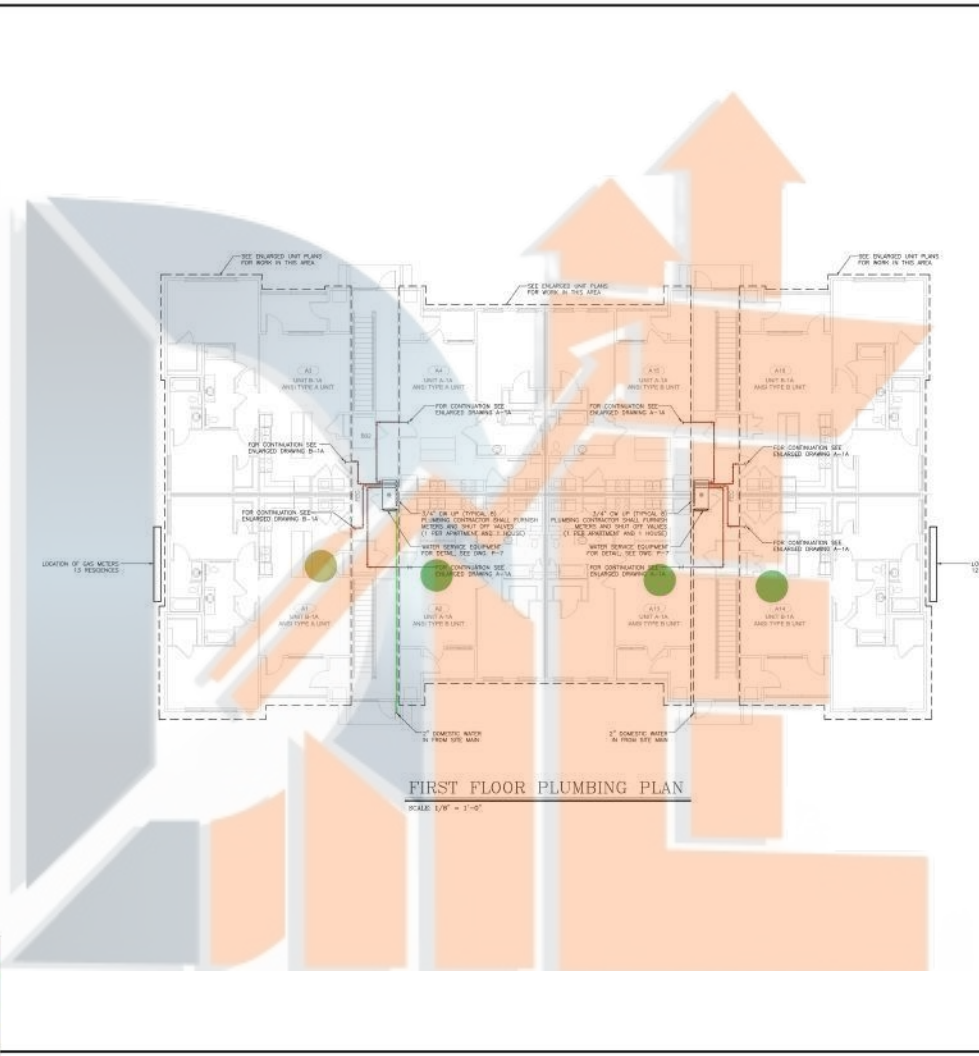

2" Dia Water line	35.4 FT	
3/4 Main Cold water...	119.6 FT	
A-1A	3.0	
B-1A	1.0	



THIS DRAWING IS THE PROPERTY OF THE ENGINEER. IT HAS BEEN SPECIFICALLY PREPARED FOR THE OWNER FOR THIS PROJECT AT THIS SITE AND IS NOT TO BE USED FOR ANY OTHER PURPOSE, LOCATION OR OWNER WITHOUT WRITTEN CONSENT OF THE ENGINEER.

Atlantic Consulting & Engineering, Inc.
 525 John Street
 Bridgeport, Connecticut
 06604-3926
 (203) 336-4432
 (203) 336-1788 (Fax)
 EMAIL: INFO@ATLANTIC-ENG.COM

**BUILDING "C"
 WATERFORD PARC
 APARTMENT COMMUNITY
 22 MINER LANE
 WATERFORD, CONNECTICUT**

Job Number:
9-045

Date:
06/07/18

ISSUED FOR: DATE:
 PERMIT: 12/03/18

Drawn By: Checked By:
 DMD JEQ

Sheet Title:
**PLUMBING
 SECOND FLOOR
 PLAN**

Scale:
 AS NOTED

Sheet Number:
P-2C

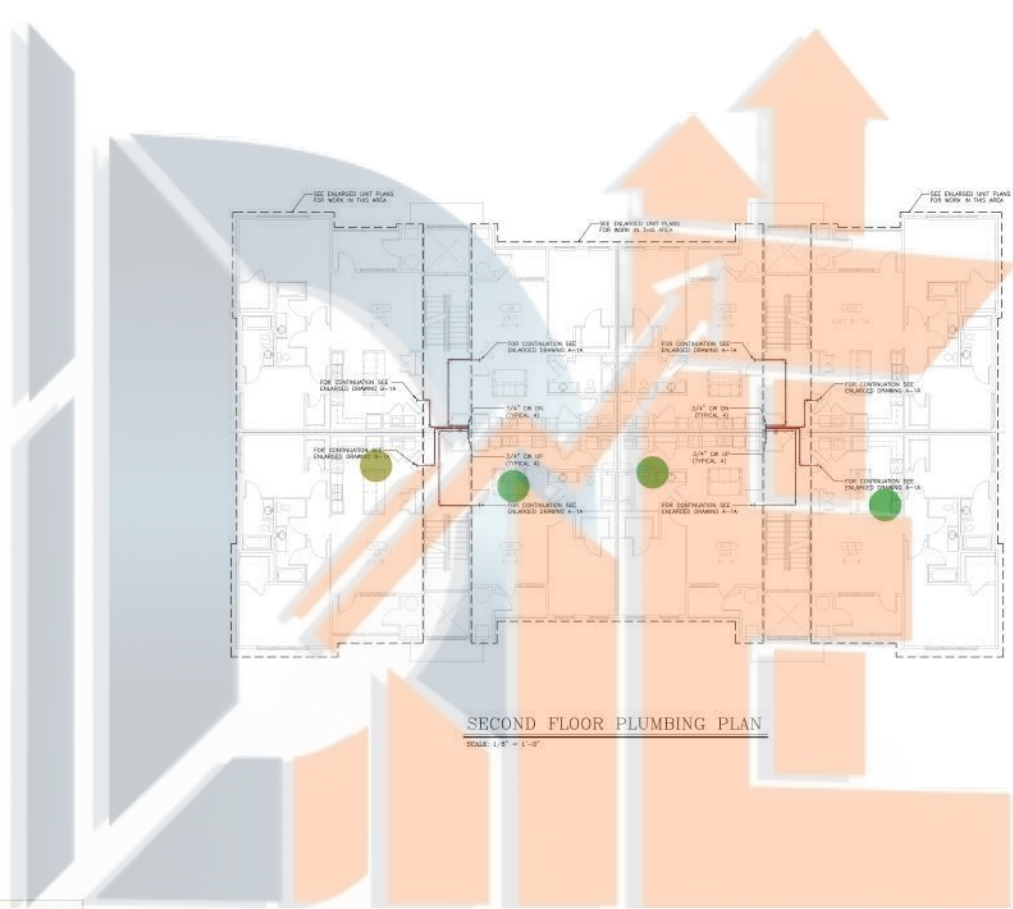

SECOND FLOOR PLUMBING PLAN
 SCALE: 1/8" = 1'-0"

	3/4 Main Cold wat...	141.8 FT	
	A-1A	3.0	
	B-1A	1.0	



THIS DRAWING IS THE PROPERTY OF THE ENGINEER. IT HAS BEEN SPECIFICALLY PREPARED FOR THE OWNER FOR THIS PROJECT AT THIS SITE AND IS NOT TO BE USED FOR ANY OTHER PURPOSE, LOCATION OR OWNER WITHOUT WRITTEN CONSENT OF THE ENGINEER.

Atlantic Consulting & Engineering, Inc.
 525 John Street
 Bridgeport, Connecticut
 06604-3926
 (203) 336-4432
 (203) 336-1788 (Fax)
 EMAIL: INFO@ATLANTIC-ENG.COM

**BUILDING "C"
 WATERFORD PARK
 APARTMENT COMMUNITY
 22 MINER LANE
 WATERFORD, CONNECTICUT**

Job Number: 9-045

Date: 06/07/18

ISSUED FOR: DATE: PERMIT: 10/04/18

Drawn By: DMD Checked By: JEQ

Sheet Title: PLUMBING SECOND FLOOR PLAN

Scale: AS NOTED

Sheet Number: P-3C





THIS DRAWING IS THE PROPERTY OF THE ENGINEER. IT HAS BEEN SPECIFICALLY PREPARED FOR THE OWNER FOR THIS PROJECT AT THIS SITE AND IS NOT TO BE USED FOR ANY OTHER PURPOSE, LOCATION OR OWNER WITHOUT WRITTEN CONSENT OF THE ENGINEER.

Atlantic Consulting & Engineering, Inc.
 525 John Street
 Bridgeport, Connecticut
 06604-3926
 (203) 336-4432
 (203) 336-1789 (Fax)
 E-MAIL: INFO@ATLANTIC-ENG.COM

**ENLARGED UNIT PLANS
 WATERFORD PARK
 APARTMENT COMMUNITY
 22 MINER LANE
 WATERFORD, CONNECTICUT**

Job Number: 9-045

Date: 06/07/8

ISSUED FOR: DATE: PERMIT: 10/01/8

Drawn By: DMD Checked By: JEQ

Sheet Title: **PLUMBING ENLARGED UNIT PLANS**

Scale: AS NOTED

Sheet Number: **P-4**

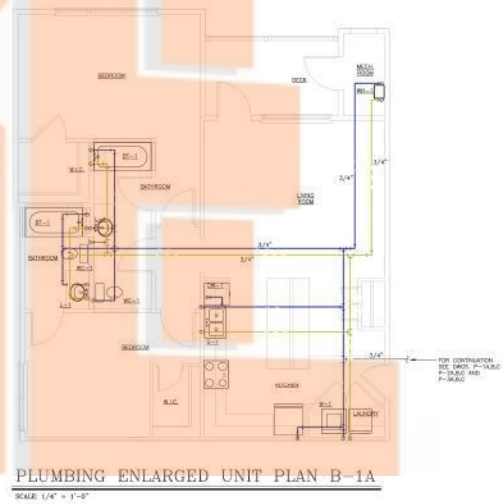
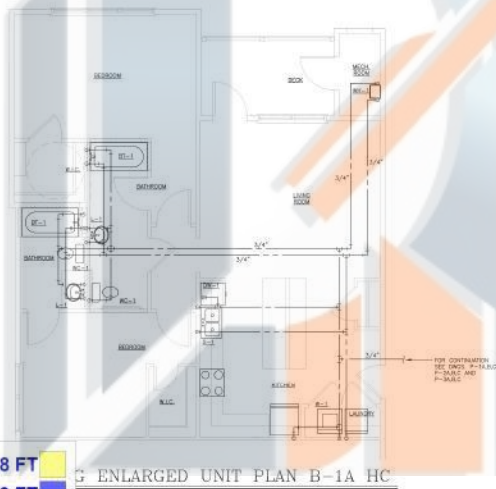
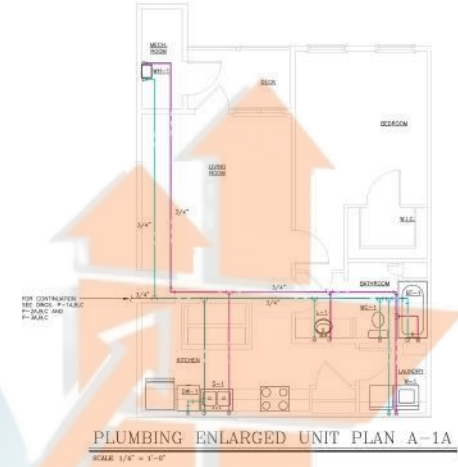
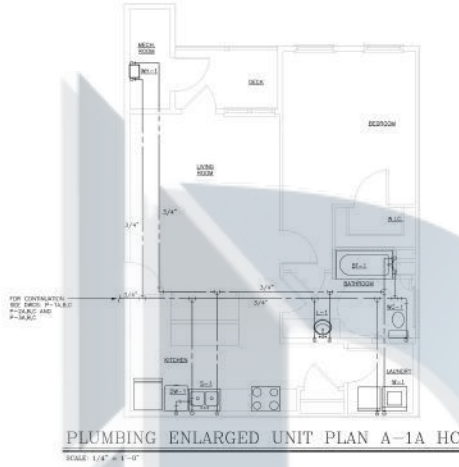

	3/4" HW Pipe	88.8 FT
	3/4" Cold water line	105.3 FT
	3/4" HW	72.1 FT
	3/4" CW	75.9 FT

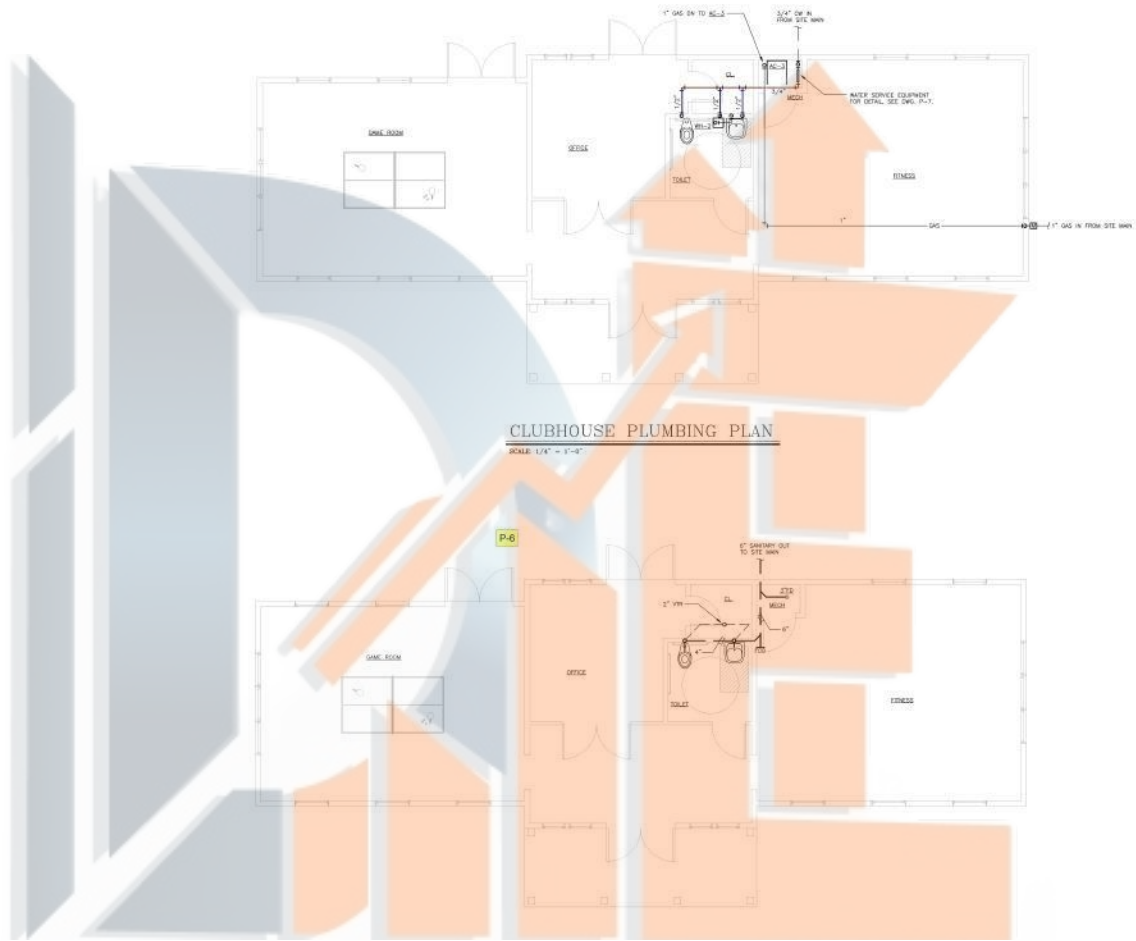

THIS DRAWING IS THE PROPERTY OF THE ENGINEER. IT HAS BEEN SPECIFICALLY PREPARED FOR THE OWNER FOR THIS PROJECT AT THIS SITE AND IS NOT TO BE USED FOR ANY OTHER PURPOSE, LOCATION OR OWNER WITHOUT WRITTEN CONSENT OF THE ENGINEER.

Atlantic Consulting & Engineering, Inc.
 525 John Street
 Bridgeport, Connecticut
 06604-3926
 (203) 336-4432
 (203) 336-1789 (Fax)
 E-MAIL: INFO@ATLANTIC-ENG.COM

**CLUBHOUSE PARC
 WATERFORD COMMUNITY
 APARTMENT COMPLEX
 22 MINER LANE
 WATERFORD, CONNECTICUT**

Job Number: 9-045

Date: 06/07/18

ISSUED FOR: DATE: PERMIT: 10/03/18

Drawn By: DMD Checked By: JEQ

Sheet Title: PLUMBING CLUBHOUSE PLAN

Scale: AS NOTED

Sheet Number: P-6

	3/4 Main Cold wat...	10.5 FT
	1/2" Cold water pip	7.8 FT

CLUBHOUSE SANITARY & VENT PLAN
 SCALE: 1/4" = 1'-0"